



Travel & Tours
马来西亚大众假期

PTS Travel & Tours Sdn Bhd 马来西亚大众假期 (Co.No. 694255-T KPL/LN.4298)

+604 323 2111 / +6016 645 1544

www.ptstraveltours.com

+604 323 8181

www.facebook.com/PTS694255

general@ptstraveltours.com

No. 6671, Jalan Bagan Ajam, 13000 Butterworth, Penang, Malaysia.

5天4晚 或 7天6晚 首尔 / 南怡岛 / 雪岳山 + 济州岛 (天天抵达)

5D4N or 7D6N Seoul/Nami Island/Mt Sorak + Jeju Island (Daily Arrival)

GROUND ARRANGEMENT | (T/C: GA-DSW-A & GA-DSW-B) SEAT IN COACH | UPDATED: 04JUL2019

Day 1 Incheon – Seoul (-) | 仁川 – 首尔 (-)

- Meet & greet by local guide 由当地导游迎接 *Assemble Time & Venue : 10.00 am(local time) / Incheon Airport Arrival Hall @ Gate 8*
- Transfer back to hotel check in 返回酒店办理入住手续

* For the guest who take afternoon flight :

* 给予乘搭下午航班的乘客:

- Meet and greet by local tour guide 由当地导游迎接 *Assemble Time & Venue : 5.00pm (local time) / Incheon Airport Arrival Hall @ Gate 8*
- Transfer back to hotel check in 返回酒店办理入住手续

Day 2 Seoul – Gangwon-do (B/L/D) | 首尔 - 江原道 (早/午/晚餐)

- Nami Island 南怡岛
- Mt Sorak National Park (excluded cable car) 雪岳山国家公园 (不含缆车)
- Sinheungsa Temple 神兴寺
- Daepohang Fish Market 大浦海鲜渔港市场

Day 3 Gangwon-do – Yongin – Seoul (B/D) | 江原道 – 京畿道 - 首尔 (早/晚餐)

- Everland (Free Pass Ticket) 爱宝乐园 (自由卷)
- Seoullo 7017 首尔路 7017
- Dongdaemun Market 东大门市场

Day 4 Seoul (B/L) | 首尔 (早/午餐)

- Gyeongbokgung Palace (Tuesday → Deoksugung) 景福宫 (星期二 → 德寿宫)
- Duty Free Shop 免税店
- Hanbok Experience at Seoul Tower (Outward) + Love Lock 首尔塔(外观)+ 韩服体验 + 爱情锁墙

- Enjoy Bibap Show 观赏“韩国拌饭秀” [If unforeseen reason caused, alternative to other Show 如特别事故未能观赏, 将其它表演代替]
- Myeodong 明洞

Day 5 Seoul – Incheon Depart (-) | 首尔-仁川-启程回国 (-)

Transfer to Incheon International Airport (no guide provided), 送往机场乘搭航班飞返家园(不含导游) *Assemble Time & Venue : 6.30 am(local time) / Hotel Lobby*

* For the guest who take afternoon flight (B) :

* 给予乘搭下午航班的乘客 (早餐): *Assemble Time & Venue : 1.00 pm(local time) / Hotel Lobby*

Or | 或

Day 5 Seoul – Jeju Island (B/D) | 首尔-济州岛 (早/晚餐)

- Ewha Women's University Vicinity 梨花大学街
- Transfer to domestic airport for evening flight to Jeju Island 搭乘国内航班飞往济州岛

Day 6 Jeju Island (B/L/D) | 济州岛 (早/午/晚餐)

- Seongsan Sunrise Peak 城山日出峰
- Seongup Folk Village 城邑民俗村
- Mount Hallasan 汉拿山国立公园
- O'Sulloc Tea Museum 雪绿茶博物馆
- Yongduam Rock 龙头岩
- Mysterious Road 神奇之路

Day 7 Jeju Island – Seoul – Depart (B) | 济州岛-首尔-仁川-启程回国 (早餐)

- Transfer back to domestic airport for flight back to Seoul 乘搭国内航班飞返首尔
- Insa-Dong 仁寺洞
- Transfer back to International airport for depart flight 送往机场乘搭航班飞返家园

Sequence of itinerary subject to local arrangement



Hotel Local 4* (or similar class)	Travelling Period : 01 JUL – 30 NOV 2019					
	Tour Program (In/Out Incheon Airport)	GV2	Single Supp.	Tipping (USD)	Extension Night Without Breakfast & Transfer (Per Room Per Night)	
					TWIN	TRIPLE
Seoul The Recenz Dongdaemun Hotel or similar class	GA-DSW-A 5D4N Seoul/Nami Island/Mt Sorak	1505	890	35	445	595
Gangwondo Lake Ocean Resort or similar class Jeju Palace Hotel or similar class (For 7 days tour)	GA-DSW-B 7D6N Seoul/Nami Island/Mt Sorak + Jeju Island	2745	1325	49	445	595
Peak Season Surcharge (20 Jul – 26 Aug 2019, 21 – 26 Sep 2019, 05 – 10 Oct 2019)	Domestic Surcharge : RM 250/pax					
Compulsory Shopping Stop (No Shopping Stops: RM 450/pax)	Cordyceps Shop 护肝宝专卖店 / Cosmetics Shop 韩国彩妆 / 人参公卖局 Ginseng Center					
Important Notice:						
**Due to partial package cost subsidy by authorized shopping outlets, each shopping stop required minimum 50 minutes and no compulsory purchase will force. (因购物站津贴, 每个购物站需待 50 分钟以上)						



Travel & Tours
马来西亚大众假期

PTS Travel & Tours Sdn Bhd 马来西亚大众假期 (Co.No. 694255-T KPL/LN.4298)

+604 323 2111 / +6016 645 1544

www.ptstraveltours.com

+604 323 8181

www.facebook.com/PTS694255

general@ptstraveltours.com

No. 6671, Jalan Bagan Ajam, 13000 Butterworth, Penang, Malaysia.

Remarks

- 1) Min. 2 adults per booking (GV2).
- 2) Prices are quoted per person in Ringgit Malaysia (MYR) & subject to change without prior notice.
- 3) Mandarin Speaking Guide Provided ONLY.
- 4) Agent Collection Fee : (ACF)RM 30/pax
- 5) Tipping will be collected by tour guide at Korea.
- 6) Above ground arrangement only applies for Air Asia (D7) traveler.
- 7) For 7 days tour includes return domestic flight (GMP-CJU-GMP) with taxes. (Subject to change and seat availability)
- 8) Non-refundable deposit of RM500/pax upon booking confirmation.
- 9) Child fare: 100% of adult fare (Twin Share), 90% of adult fare (With Extra Bed), 75% of adult fare (Without Bed).
- 10) Infant surcharge (Below 24 months) RM 160/Pax for 7D6N tour Domestic flight.
- 11) Hotel rooms are subject to availability. If selected hotel unavailable, others similar accommodation will be provided with different price apply (if any).

General Information | 基本资料

Image Shown are for illustration purposes only

Accommodation | 住宿

東大門瑞森酒店或同级 **Recenz Dongdaemun hotel or similar**

Website : <http://the-recenz-dongdaemun.seoultophotels.com/en/>
地址 : 383,东大门区



济州宫殿酒店或同级 **Palace Hotel or similar**

地址 : 9, Tapdong-ro, 济州市
Address : 9 Tapdong-ro, Samdoi-dong

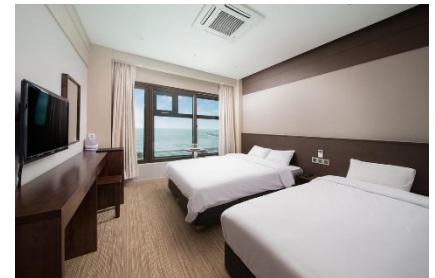

東草湖海洋度假村或同级 **Lake Ocean Resort or similar**

地址 : 305,大邱市
Address : 591-2 Yongchon-ri, Toseong-myeon, Goseong-gun



Optional | 自费

- KTX Train Ticket Fees : Busan → Seoul : RM 290/Pax/Way (Once ticket issue, non-refundable)



Travel & Tours
马来西亚大众假期

PTS Travel & Tours Sdn Bhd 马来西亚大众假期 (Co.No. 694255-T KPL/LN.4298)

+604 323 2111 / +6016 645 1544

www.ptstraveltours.com

+604 323 8181

www.facebook.com/PTS694255

general@ptstraveltours.com

No. 6671, Jalan Bagan Ajam, 13000 Butterworth, Penang, Malaysia.

Special Meals | 风味餐

- Chicken Dakgalbi 春川铁板鸡排
- Pork Bone Potato Stew with Pork 马铃薯猪骨煲
- Ginseng Chicken Soup 人参鸡汤
- Pork BBQ 韩式烤猪肉
- Mackel Fish 青花鱼
- Black Pork Bulgogi 烧烤黑猪肉
- Abalone Seafood Steamboat 鲍鱼海鲜锅

Above for reference purpose only. Subject to transportation final availability.