

7天6晚 首尔轻松逍遥游 + 济州岛 | 7D6N Korea Seoul Free & Leisure Tour + Jeju Island

GROUND ARRANGEMENT | (T/C: GA-DSY-B) PRIVATE TOUR | UPDATED: 28JUN2019

- Day 1 Incheon – Seoul - Jeju (L/D) | 仁川 – 首尔 – 济州岛 (午/晚餐)**
- Meet & greet by local guide 由当地导游迎接
 - Namsan Hanok Village 南山韩屋村
 - Blue House (pass by) 途经青瓦台
 - Transfer to domestic airport for flight to Jeju Island, 搭乘国内航班飞往济州岛
 - Mysterious Road 神奇之路
 - Transfer back to hotel check in after dinner 晚餐后返回酒店办理入住手续



- Day 2 Jeju (B/L/D) | 济州岛 (早/午/晚餐)**
- Seongsan Ilchulbong 城山日出峰
 - Seongeup Folk Village 城邑民俗村
 - Orange Farm 橘子林
 - Camellia Hill 山茶花之丘
 - Korea Drama World (Teddy Bear Museum) 韩国电视剧世界 (含泰迪熊特别展示厅)
 - 3D Trick Art Gallery + Ice Gallery 3D 视觉馆 + 冰雕展览馆



- Day 3 Jeju – Gangwon-do (B/L/D) | 济州岛 – 江原道 (早/午/晚餐)**
- Nami Island 南怡岛
 - Daepohang Fish Market 大浦渔港
 - Gubongsan Observatory + Coffee Street 九峰山展望台 + 咖啡街

*26 Nov – 31 Dec 2019 winter season arrange Ski Tour, Ski tour will not going Gubongsan & Daepohang Fish Market. (Exclude ski equipment & suit) 冬季节安排滑雪 (不含滑雪用具 & 雪衣)

- Day 4 Gangwon-do – Mt.Sorak – Gangwon-do (B/L/D) | 江原道-雪岳山-江原道 (早/午/晚餐)**
- Mt. Sorak National Park (Exclude Cable Car) 雪岳山国家公园 (不含缆车)
 - Sinheungsa Temple 新兴寺
 - Icheon Tower (include one drink) 利川宇宙塔 (含一杯饮料)
 - Dongdaemun 东大门



- Day 5 Gangwon-do – Yongin – Seoul (B/D) | 江原道-永仁-首尔 (早/晚餐)**
- Everland (include entrance fee) 爱宝乐园 (含门票)
 - Hongdae Street 弘大艺术街

- Day 6 Seoul (B/L) | 首尔 (早/午餐)**
- Deoksugung 德寿宫
 - Korea Cultural Experience (Kimchap DIY + Hanbok Wearing) 韩国文化体验 (紫菜包饭 DIY + 韩服体验)
 - Cosmetics Shop 韩国彩妆
 - Namsan Park (N Seoul Tower outside view + Love Lock Wall) 南山公园 (首尔塔外观 + 爱情锁墙)
 - Myeongdong + Lotte Duty Free 明洞 + 乐天免税

- Day 7 Seoul – Incheon Depart (B) | 首尔-仁川-启程回国**
- Local food product 土产店
 - Transfer to Incheon International Airport (no guide provided) 送往机场乘搭航班飞返家园

Sequence of itinerary subject to local arrangement

HOTEL Jeju Island The Artstay or similar class Mt Sorak Hanwha Resort or similar class Seoul Recenz Dongdaemun or similar class	Travelling Period : 01 JUL 2019 – 31 DEC 2019							
	Twin / Triple Room Share (Per Adult) Ground Arrangement – MYR					Single Supp.	Extension Night (Per room per night)	
	02-03	04 - 05	06-09	10-14	15 & Above		TWIN	TRIPLE
Chinese Speaking Guide	2810	2720	2680	2420	2375	1560	465	565
English Speaking Guide	4535	4275	4100	3065	3025	1560		
Peak Season Surcharge (13 – 15 Sep 2019, 23 – 31 Dec 2019)	Tour Surcharge: RM 250/pax Domestic Surcharge : RM 300/pax							
Surcharge upgrade to Ski Resort (26 Nov – 31 Dec 2019)	RM 300/pax							
Compulsory Shopping Stop (No Shopping Stops: RM 200/pax)	Cosmetics Shop 韩国彩妆 / Grocery Shop 土产店							
Important Notice:								
**Due to partial package cost subsidy by authorized shopping outlets, each shopping stop required minimum 50 minutes and no compulsory purchase will force. (因购物站津贴, 每个购物站需待 50 分钟以上)								

- 1) Min. 2 adults per booking (GV2).
- 2) Prices are quoted per person in Ringgit Malaysia (MYR) & subject to change without prior notice.
- 3) Prices include tipping for local guide & driver.
- 4) Agent Collection Fees : **(ACF)RM 30/pax**
- 5) Tour includes return domestic flight (GMP-CJU-GMP) with taxes. Infant surcharge (Below 24 months) RM 500/Pax for Domestic flight. (*Subject to change and seat availability)
- 6) Non-refundable deposit of RM500/pax upon booking confirmation.
- 7) Child fare: 100% of adult fare (Twin Share), 90% of adult fare (With Extra Bed), 75% of adult fare (Without Bed).
- 8) Pre-stay without airport transfer : RM 450/way(2pax) , RM 870/way(3-6pax) , RM 1080/way(7-9pax)
- 9) Hotel rooms are subject to availability. If selected hotel unavailable, others similar accommodation will be provided with different price apply (if any).

General Information | 基本资料

Image Shown are for illustration purposes only

Accommodation | 住宿

韩华度假村或同级 **Hanhwa Resort Seorak Sorano or similar**

Website : https://www.hanwharesort.co.kr/irsweb/resort3/index_.do

地址 : 章沙洞

Address : 111 Misiryong-ro 2983beon-gil, Jangsa-dong, Gangwon-do



東大門瑞森酒店或同级 **Recenz Dongdaemun hotel or similar**

Website : <http://the-recenz-dongdaemun.seoultophotels.com/en/>

地址 : 383, 东大门区

Address : 383, Cheonho-daero, Dongdaemun-gu



济州威德金色郁金香酒店或同级 **The Artstay Jeju or similar**

Website : <https://theartstay.com/>

地址 : 504, Johamhaean-ro, Jochon-eup 济州

Address : 504 Johamhaean-ro, Jochon-eup, Cheju

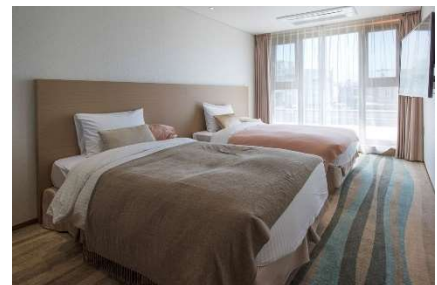

Special Meals | 风味餐

- Abalone Seafood Pot 鲍鱼海鲜锅
- Mackerel Fish 青花鱼
- Chuncheon Chicken 春川炒鸡
- Korean Set + Seafood Pancake 韩式套餐+海鲜煎饼
- Hanjeongsik 韩定食
- Gamjatang 土豆猪骨煲
- Black Pork BBQ 黑猪肉烧烤
- Palsaik BBQ 八色烤肉
- Tteokbokki 炒年糕



Travel & Tours
马来西亚大众假期

PTS Travel & Tours Sdn Bhd 马来西亚大众假期 (Co.No. 694255-T KPL/LN.4298)

+604 323 2111 / +6016 645 1544

www.ptstraveltours.com

+604 323 8181

www.facebook.com/PTS694255

general@ptstraveltours.com

No. 6671, Jalan Bagan Ajam, 13000 Butterworth, Penang, Malaysia.

Transportation | 交通

01 - 05 人 : 07 座
06 - 07 人 : 09 座
08 - 09 人 : 12 座
10 人 : 15 座

01 - 05 Pax : 07 Seaters
06 - 07 Pax : 09 Seaters
08 - 09 Pax : 12 Seaters
10 Pax : 15 Seaters

Above for reference purpose only. Subject to transportation final availability.